

Montrose County Geological Hazard Mapping Project

NRCS Flood Hazard Map

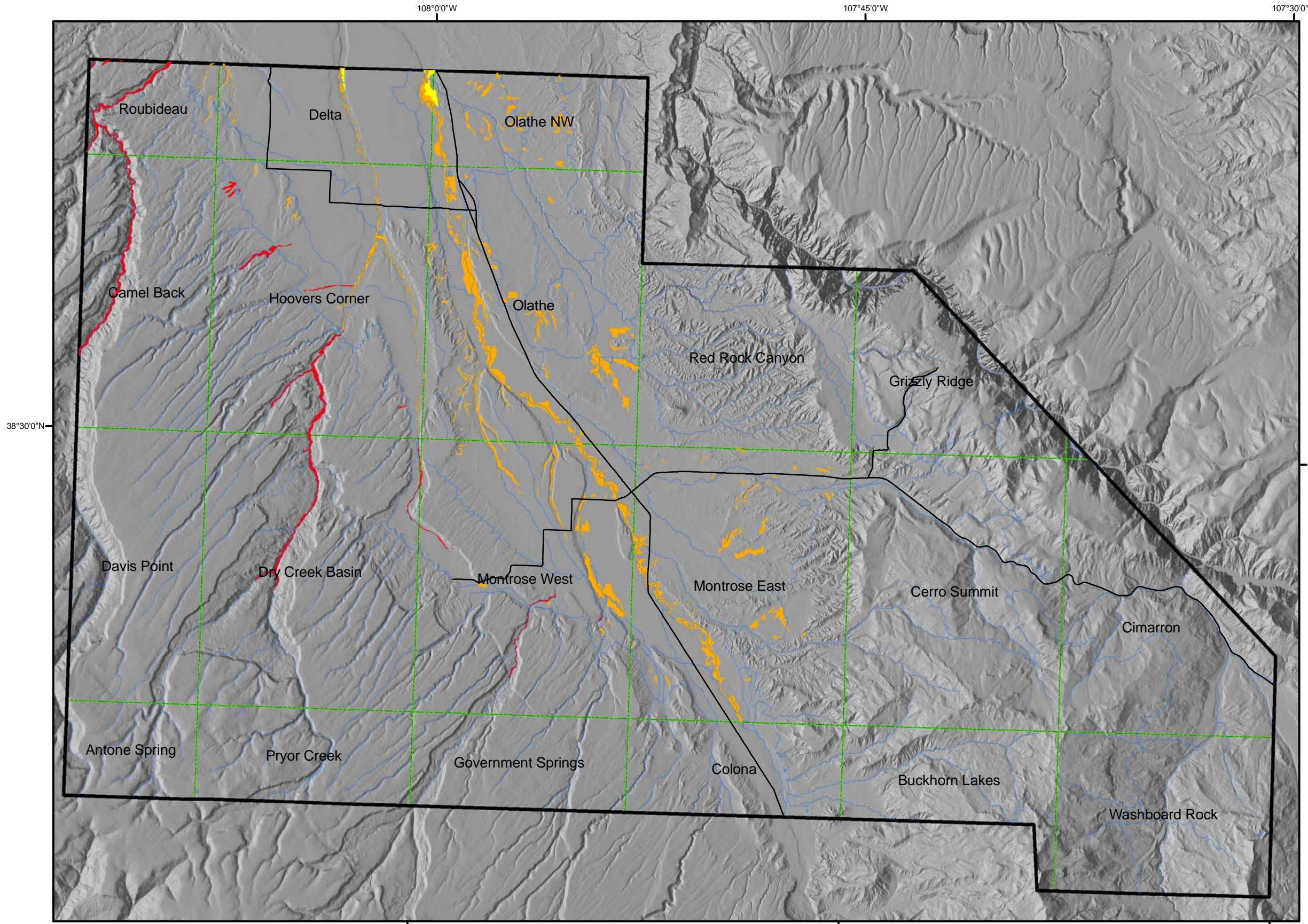

Legend

NRCS compiled flood frequency coverage

- █ Frequent
- █ Occasional
- █ Very rare
- Major highways
- Rivers and major irrigation canals
- ▭ Project Boundary
- ▭ Topographic Quad Boundaries, 1:24,000-scale

The Flood Frequency coverage (FloodFCIs) was compiled from the SSURGO data of the NRCS Soil Survey of the Ridgeway Area, Colorado, Parts of Delta, Gunnison, Montrose, and Ouray Counties using the NRCS Soil Data Viewer extension for ArcGIS. This soil survey does not include the higher terrain areas of the eastern portion of the project area.

This mapping was funded jointly by FEMA Pre-Disaster Mitigation funds, Montrose County, and the Colorado Geological Survey (CGS) using the Colorado Department of Natural Resources Severance Tax Operational Funds.

The FEMA Award No. 6EM75C44 to Montrose County is managed by the Colorado Division of Emergency Management as part of the Colorado State Multihazard Mitigation Plan. The CGS matching funds come from the severance tax paid on the production of natural gas, oil, coal, and metals.

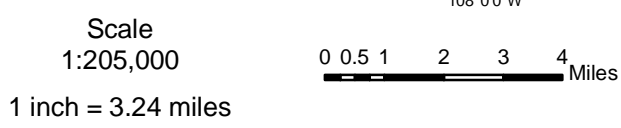

Flood hazards compiled from NRCS SSURGO digital data
Hillshade created from USGS 10-m DEM



Bill Ritter Jr., Governor
State of Colorado

Harris D. Sherman, Executive Director
Department of Natural Resources

Vincent Matthews
State Geologist and Division Director
Colorado Geological Survey